

INCIDENT BRIEFING (ICS/ICS-like 201)

1. Incident Name:	2. Incident Number:	3. Date/Time Initiated: Date: Time:
--------------------------	----------------------------	--

7. Current and Planned Objectives:

8. Current and Planned Actions, Strategies, and Tactics:	
Time:	Actions:

6. Prepared by: Name: _____	Position/Title: _____	Signature: _____
ICS/ICS-like 201, Page 2	Date/Time: _____	

INCIDENT BRIEFING (ICS/ICS-like 201)

1. Incident Name:	2. Incident Number:	3. Date/Time Initiated: Date: _____ Time: _____
--------------------------	----------------------------	---

9. Current Organization (fill in additional organization as appropriate):

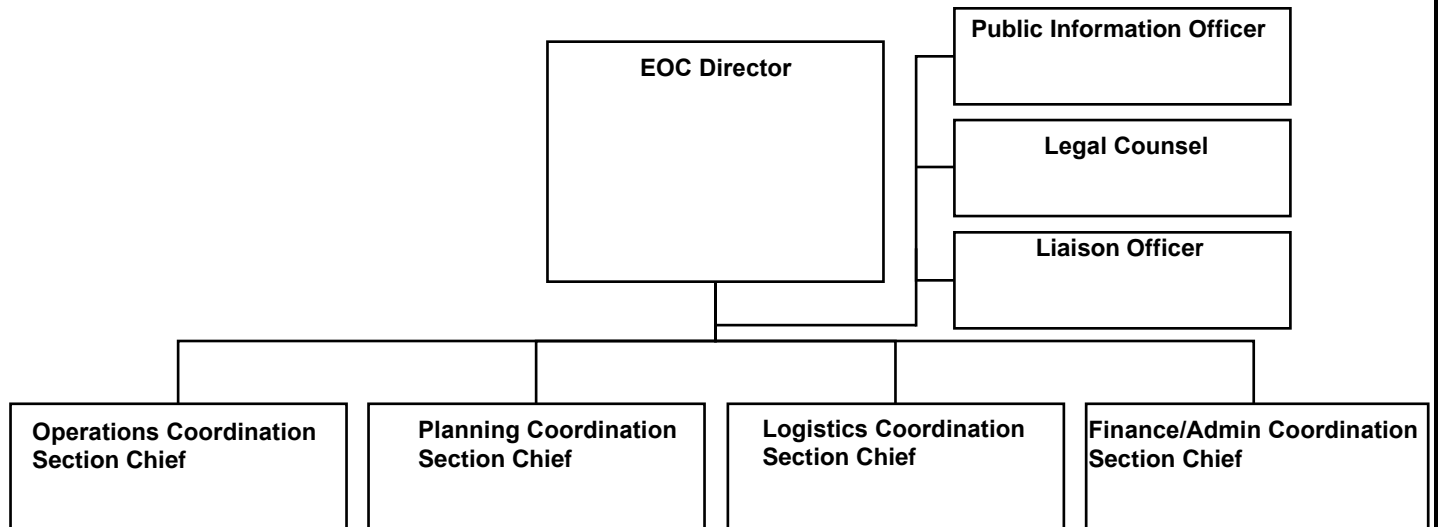

6. Prepared by: Name: _____ Position/Title: _____ Signature: _____

ICS/ICS-like 201, Page 3 Date/Time: _____

INCIDENT BRIEFING (ICS/ICS-like 201)

1. Incident Name:	2. Incident Number:	3. Date/Time Initiated: Date: _____ Time: _____
--------------------------	----------------------------	---

10. Resource Summary:

Resource	Resource Identifier	Date/Time Ordered	ETA	Arrived	Notes (location/assignment/status)
				<input type="checkbox"/>	
				<input type="checkbox"/>	
				<input type="checkbox"/>	
				<input type="checkbox"/>	
				<input type="checkbox"/>	
				<input type="checkbox"/>	
				<input type="checkbox"/>	
				<input type="checkbox"/>	
				<input type="checkbox"/>	
				<input type="checkbox"/>	
				<input type="checkbox"/>	
				<input type="checkbox"/>	
				<input type="checkbox"/>	
				<input type="checkbox"/>	
				<input type="checkbox"/>	
				<input type="checkbox"/>	
				<input type="checkbox"/>	
				<input type="checkbox"/>	
				<input type="checkbox"/>	
				<input type="checkbox"/>	
				<input type="checkbox"/>	

6. Prepared by: Name: _____ Position/Title: _____ Signature: _____

ICS/ICS-like 201, Page 4 Date/Time: _____

ICS/ICS-like 201 Incident Briefing

Purpose. The Incident Briefing (ICS/ICS-like 201) provides the EOC Director (and the Command and General Staffs) with basic information regarding the incident situation and the resources allocated to the incident. In addition to a briefing document, the ICS/ICS-like 201 also serves as an initial action worksheet. It serves as a permanent record of the initial response to the incident.

Preparation. The briefing form is prepared by the EOC Director for presentation to the incoming EOC Director along with a more detailed oral briefing.

Distribution. Ideally, the ICS/ICS-like 201 is duplicated and distributed before the initial briefing of the Command and General Staffs or other responders as appropriate. The “Map/Sketch” and “Current and Planned Actions, Strategies, and Tactics” sections (pages 1–2) of the briefing form are given to the Situation Unit, while the “Current Organization” and “Resource Summary” sections (pages 3–4) are given to the Resource Tracking Unit.

Notes:

- The ICS/ICS-like 201 can serve as part of the initial Incident Action Plan (IAP).
- If additional pages are needed for any form page, use a blank ICS/ICS-like 201 and repaginate as needed.

Block Number	Block Title	Instructions
1	Incident Name	Enter the name assigned to the incident.
2	Incident Number	Enter the number assigned to the incident.
3	Date/Time Initiated <ul style="list-style-type: none"> • Date, Time 	Enter date initiated (month/day/year) and time initiated (using the 24-hour clock).
4	Map/Sketch (include sketch, showing the total area of operations, the incident site/area, impacted and threatened areas, overflight results, trajectories, impacted shorelines, or other graphics depicting situational status and resource assignment)	Show perimeter and other graphics depicting situational status, resource assignments, incident facilities, and other special information on a map/sketch or with attached maps. Utilize commonly accepted ICS map symbology. If specific geospatial reference points are needed about the incident's location or area outside the ICS organization at the incident, that information should be submitted on the Incident Status Summary (ICS/ICS-like 209). North should be at the top of page unless noted otherwise.
5	Situation Summary and Health and Safety Briefing (for briefings or transfer of command): Recognize potential incident Health and Safety Hazards and develop necessary measures (remove hazard, provide personal protective equipment, warn people of the hazard) to protect responders from those hazards.	Self-explanatory.
6	Prepared by <ul style="list-style-type: none"> • Name • Position/Title • Signature • Date/Time 	Enter the name, position/title, and signature of the person preparing the form. Enter date (month/day/year) and time prepared (24-hour clock).
7	Current and Planned Objectives	Enter the objectives used on the incident and note any specific problem areas.

Block Number	Block Title	Instructions
8	Current and Planned Actions, Strategies, and Tactics <ul style="list-style-type: none"> • Time • Actions 	Enter the current and planned actions, strategies, and tactics and time they may or did occur to attain the objectives. If additional pages are needed, use a blank sheet or another ICS/ICS-like 201 (Page 2), and adjust page numbers accordingly.
9	Current Organization (fill in additional organization as appropriate) <ul style="list-style-type: none"> • EOC Director • Public Information Officer • Legal Counsel • Liaison Officer • Operations Coordination Section Chief • Planning Coordination Section Chief • Logistics Coordination Section Chief • Finance/Admin Coordination Section Chief 	<ul style="list-style-type: none"> • Enter on the organization chart the names of the individuals assigned to each position. • Modify the chart as necessary, and add any lines/spaces needed for additional units and positions.
10	Resource Summary	Enter the following information about the resources allocated to the incident. If additional pages are needed, use a blank sheet or another ICS/ICS-like 201 (Page 4), and adjust page numbers accordingly.
	<ul style="list-style-type: none"> • Resource 	Enter the number and appropriate category, kind, or type of resource ordered.
	<ul style="list-style-type: none"> • Resource Identifier 	Enter the relevant agency designator and/or resource designator (if any).
	<ul style="list-style-type: none"> • Date/Time Ordered 	Enter the date (month/day/year) and time (24-hour clock) the resource was ordered.
	<ul style="list-style-type: none"> • ETA 	Enter the estimated time of arrival (ETA) to the incident (use 24-hour clock).
	<ul style="list-style-type: none"> • Arrived 	Enter an "X" or a checkmark upon arrival to the incident.
	<ul style="list-style-type: none"> • Notes (location/assignment/status) 	Enter notes such as the assigned location of the resource and/or the actual assignment and status.